

Legend:

- Norfolk Vanguard onshore red line boundary
- Onshore cable route
- Mobilisation zone
- Indicative mobilisation area compound
- Survey area
- Static bat detectors¹
- Bat activity transects surveyed during 2017¹

Features with suitability to support commuting / foraging bats as identified with the Extended Phase 1 Habitat Survey

- Moderate suitability
- High suitability

Access

- Construction access
- Operation access

Survey area

- Survey area
- Static bat detectors¹
- Bat activity transects surveyed during 2017¹

¹ NWS, 2017.

Project: Norfolk Vanguard	Report: Environmental Statement
------------------------------	------------------------------------

Title:
Bat activity survey locations
(map 1 of 15)

Figure: 22.8	Drawing No: PB4476-005-022-008				
Revision:	Date:	Drawn:	Checked:	Size:	Scale:
04	25/05/2018	NJ	GC	A3	1:10,000
03	18/05/2018	NJ	GC	A3	1:10,000

Co-ordinate system: British National Grid EPSG: 27700

VATTENFALL

Royal HaskoningDHV
Enhancing Society Together

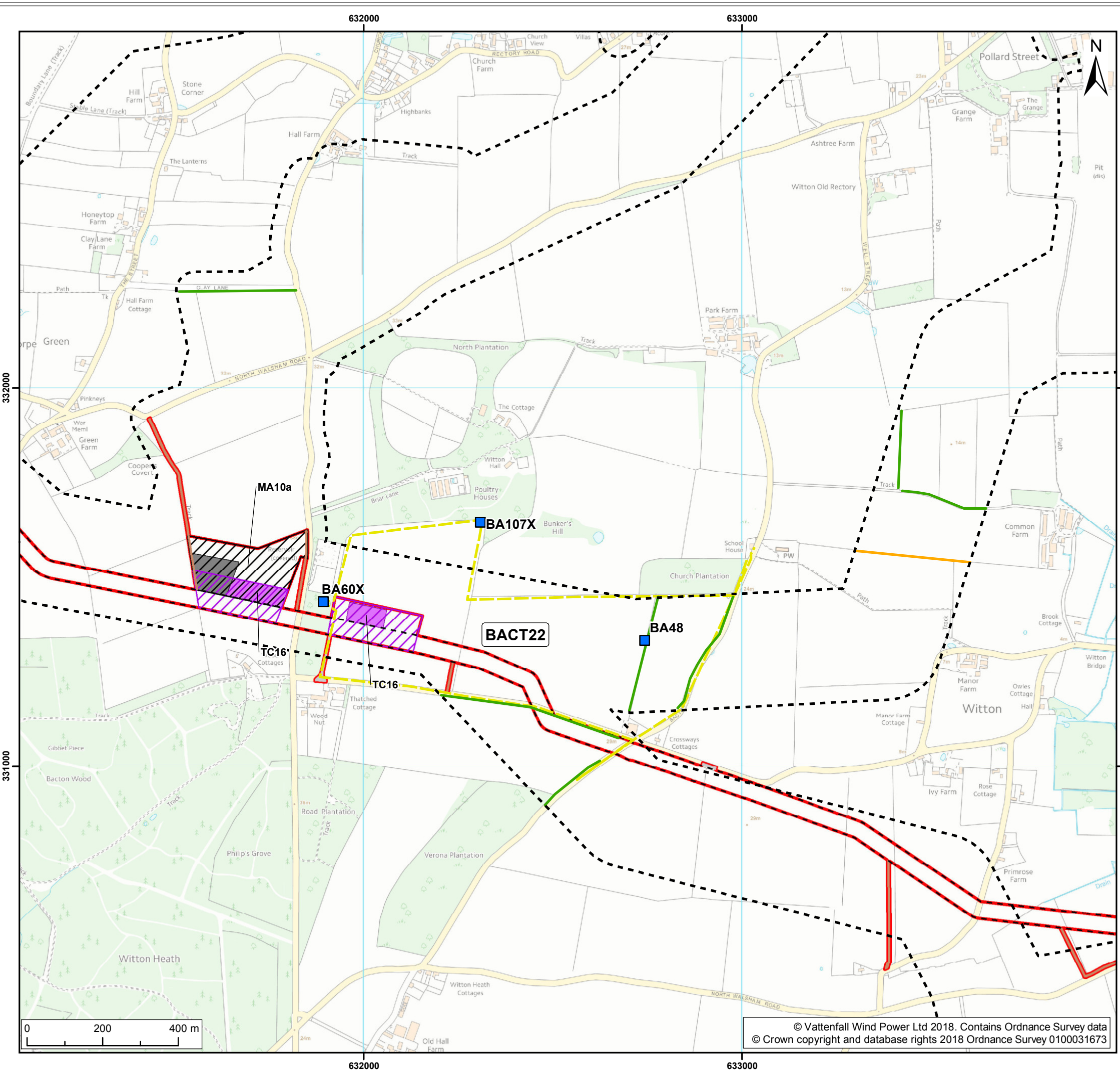

Legend:

- Norfolk Vanguard onshore red line boundary
- Onshore cable route
- Trenchless crossing zone (e.g. HDD)
- Indicative trenchless crossing compound
- Mobilisation zone
- Indicative mobilisation area compound
- Construction access
- Operation access
- Survey area
- Static bat detectors¹
- Bat activity transects surveyed during 2017¹

Features with suitability to support commuting / foraging bats as identified with the Extended Phase 1 Habitat Survey

- Moderate suitability
- High suitability

¹ NWS, 2017.

Project: Norfolk Vanguard	Report: Environmental Statement
------------------------------	------------------------------------

Title:
Bat activity survey locations (map 2 of 15)

Figure: 22.8	Drawing No: PB4476-005-022-008				
Revision:	Date:	Drawn:	Checked:	Size:	Scale:
04	25/05/2018	NJ	GC	A3	1:10,000
03	18/05/2018	NJ	GC	A3	1:10,000

Co-ordinate system: British National Grid EPSG: 27700

VATTENFALL

Royal HaskoningDHV
Enhancing Society Together

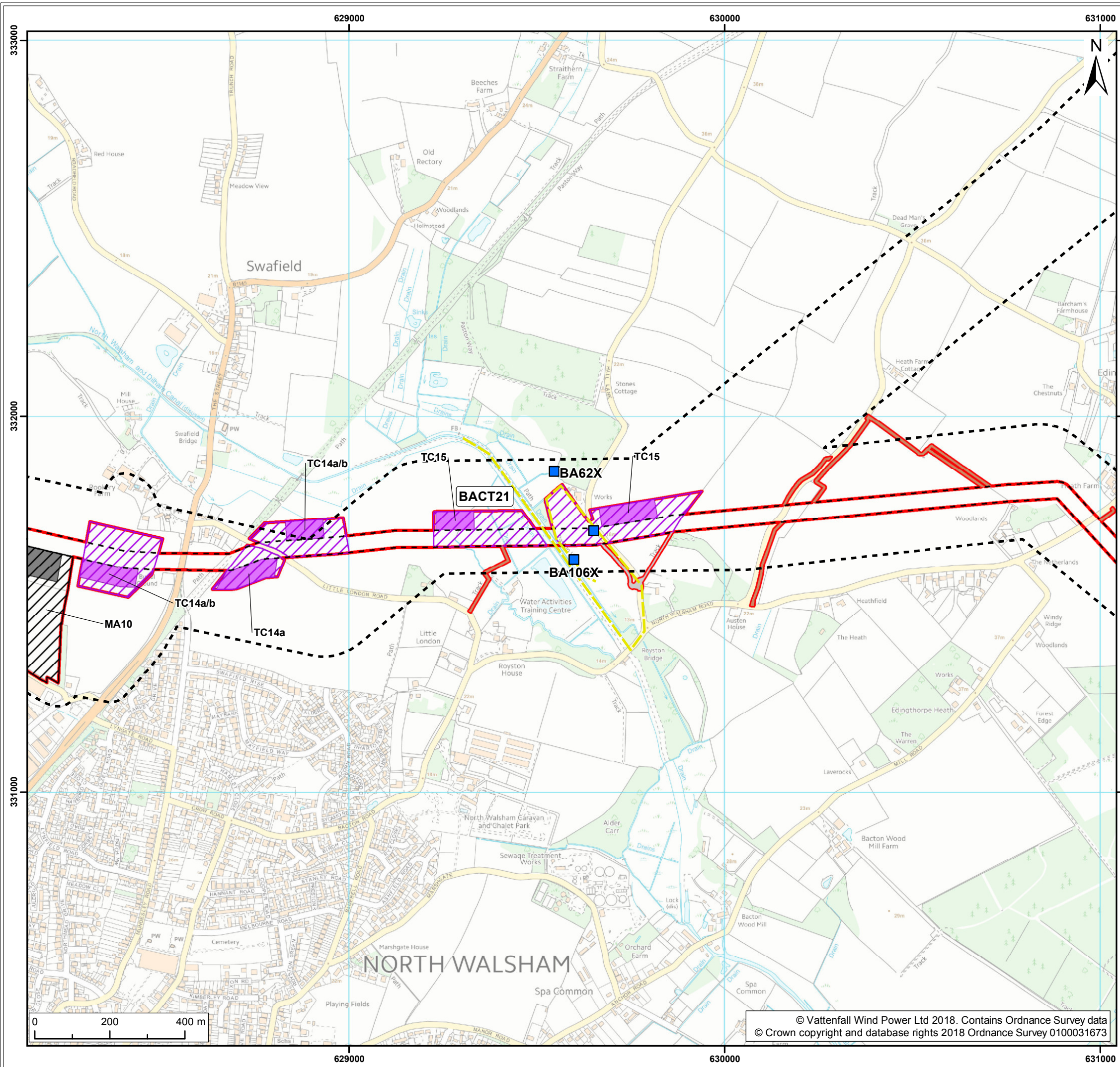

- Legend:**
- Norfolk Vanguard onshore red line boundary
 - Onshore cable route**
 - Onshore cable route
 - Trenchless crossing zone (e.g. HDD)
 - Indicative trenchless crossing compound
 - Mobilisation zone
 - Indicative mobilisation area compound
 - Access**
 - Construction access
 - Operation access
 - Survey area**
 - Survey area
 - Static bat detectors¹
 - Bat activity transects surveyed during 2017¹

¹ NWS, 2017.

Project: Norfolk Vanguard	Report: Environmental Statement
------------------------------	------------------------------------

Title:
Bat activity survey locations
(map 3 of 15)

Figure: 22.8	Drawing No: PB4476-005-022-008				
Revision:	Date:	Drawn:	Checked:	Size:	Scale:
04	25/05/2018	NJ	GC	A3	1:10,000
03	18/05/2018	NJ	GC	A3	1:10,000

Co-ordinate system: British National Grid EPSG: 27700

VATTENFALL

Royal HaskoningDHV
Enhancing Society Together

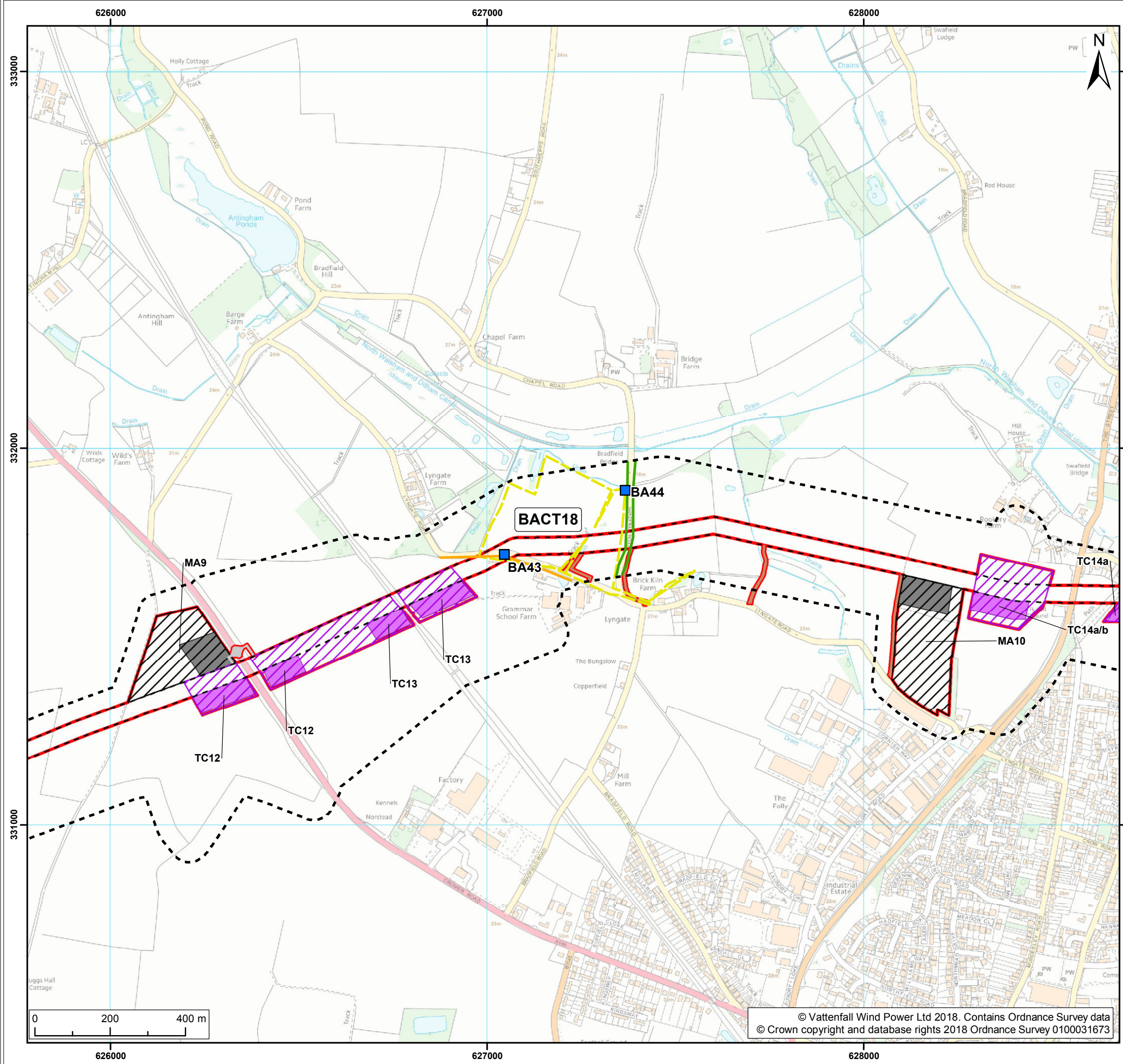

- Legend:**
- Norfolk Vanguard onshore red line boundary
 - Onshore cable route**
 - Onshore cable route
 - Trenchless crossing zone (e.g. HDD)
 - Indicative trenchless crossing compound
 - Mobilisation zone
 - Indicative mobilisation area compound
 - Access**
 - Construction access
 - Operation access
 - Survey area**
 - Survey area
 - Static bat detectors¹
 - Bat activity transects surveyed during 2017¹
 - Features with suitability to support commuting / foraging bats as identified with the Extended Phase 1 Habitat Survey**
 - Moderate suitability
 - High suitability

¹ NWS, 2017.

Project: Norfolk Vanguard	Report: Environmental Statement
------------------------------	------------------------------------

Title:
Bat activity survey locations
(map 4 of 15)

Figure: 22.8	Drawing No: PB4476-005-022-008				
Revision:	Date:	Drawn:	Checked:	Size:	Scale:
04	25/05/2018	NJ	GC	A3	1:10,000
03	18/05/2018	NJ	GC	A3	1:10,000

Co-ordinate system: British National Grid EPSG: 27700

VATTENFALL

Royal HaskoningDHV
Enhancing Society Together

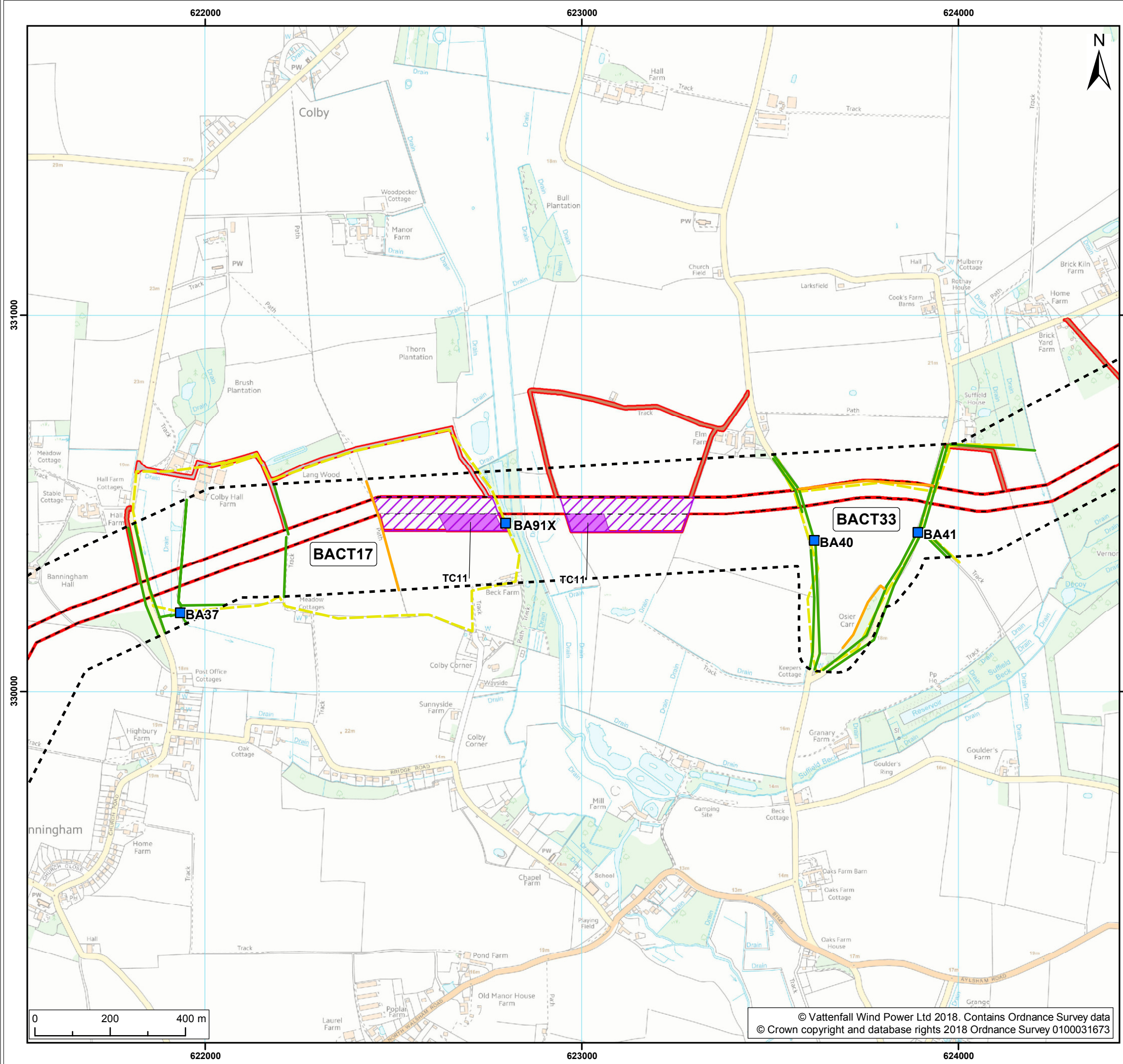

- Legend:**
- Norfolk Vanguard onshore red line boundary
 - Onshore cable route**
 - Onshore cable route
 - Trenchless crossing zone (e.g. HDD)
 - Indicative trenchless crossing compound
 - Access**
 - Construction access
 - Operation access
 - Survey area**
 - Survey area
 - Static bat detectors¹
 - Bat activity transects surveyed during 2017¹
 - Features with suitability to support commuting / foraging bats as identified with the Extended Phase 1 Habitat Survey**
 - Moderate suitability
 - High suitability

¹ NWS, 2017.

Project: Norfolk Vanguard	Report: Environmental Statement
------------------------------	------------------------------------

Title:
Bat activity survey locations
(map 5 of 15)

Figure: 22.8	Drawing No: PB4476-005-022-008				
Revision:	Date:	Drawn:	Checked:	Size:	Scale:
04	25/05/2018	NJ	GC	A3	1:10,000
03	18/05/2018	NJ	GC	A3	1:10,000

Co-ordinate system: British National Grid EPSG: 27700

VATTENFALL

Royal HaskoningDHV
Enhancing Society Together

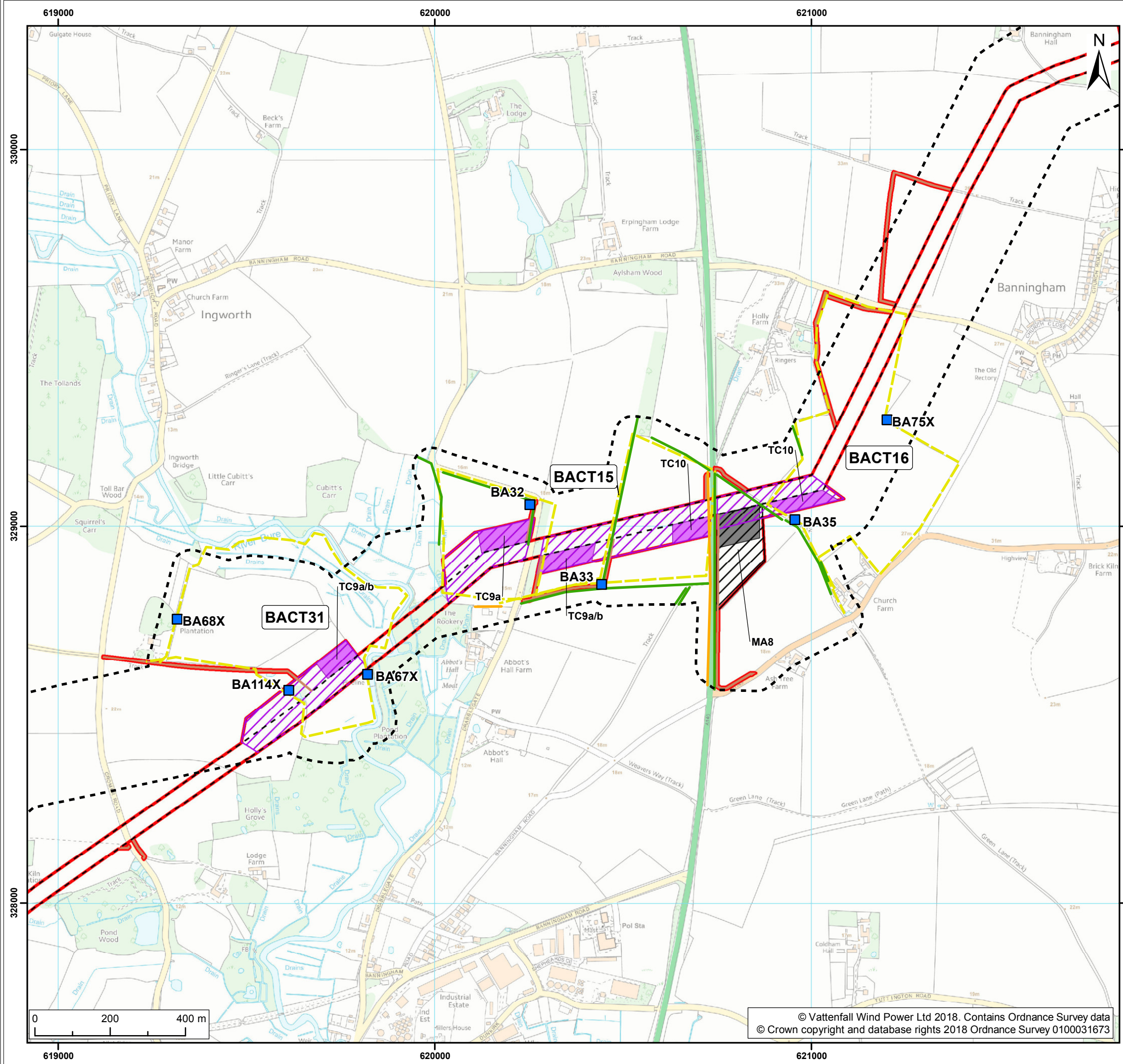

- Legend:**
- Norfolk Vanguard onshore red line boundary
 - Onshore cable route**
 - Onshore cable route
 - Trenchless crossing zone (e.g. HDD)
 - Indicative trenchless crossing compound
 - Mobilisation zone
 - Indicative mobilisation area compound
 - Access**
 - Operation access
 - Survey area**
 - Survey area
 - Static bat detectors¹
 - Bat activity transects surveyed during 2017¹
 - Features with suitability to support commuting / foraging bats as identified with the Extended Phase 1 Habitat Survey**
 - Moderate suitability
 - High suitability

¹ NWS, 2017.

Project: Norfolk Vanguard	Report: Environmental Statement
------------------------------	------------------------------------

Title:
Bat activity survey locations
(map 6 of 15)

Figure: 22.8	Drawing No: PB4476-005-022-008				
Revision:	Date:	Drawn:	Checked:	Size:	Scale:
04	25/05/2018	NJ	GC	A3	1:10,000
03	18/05/2018	NJ	GC	A3	1:10,000

Co-ordinate system: British National Grid EPSG: 27700

VATTENFALL

Royal HaskoningDHV
Enhancing Society Together

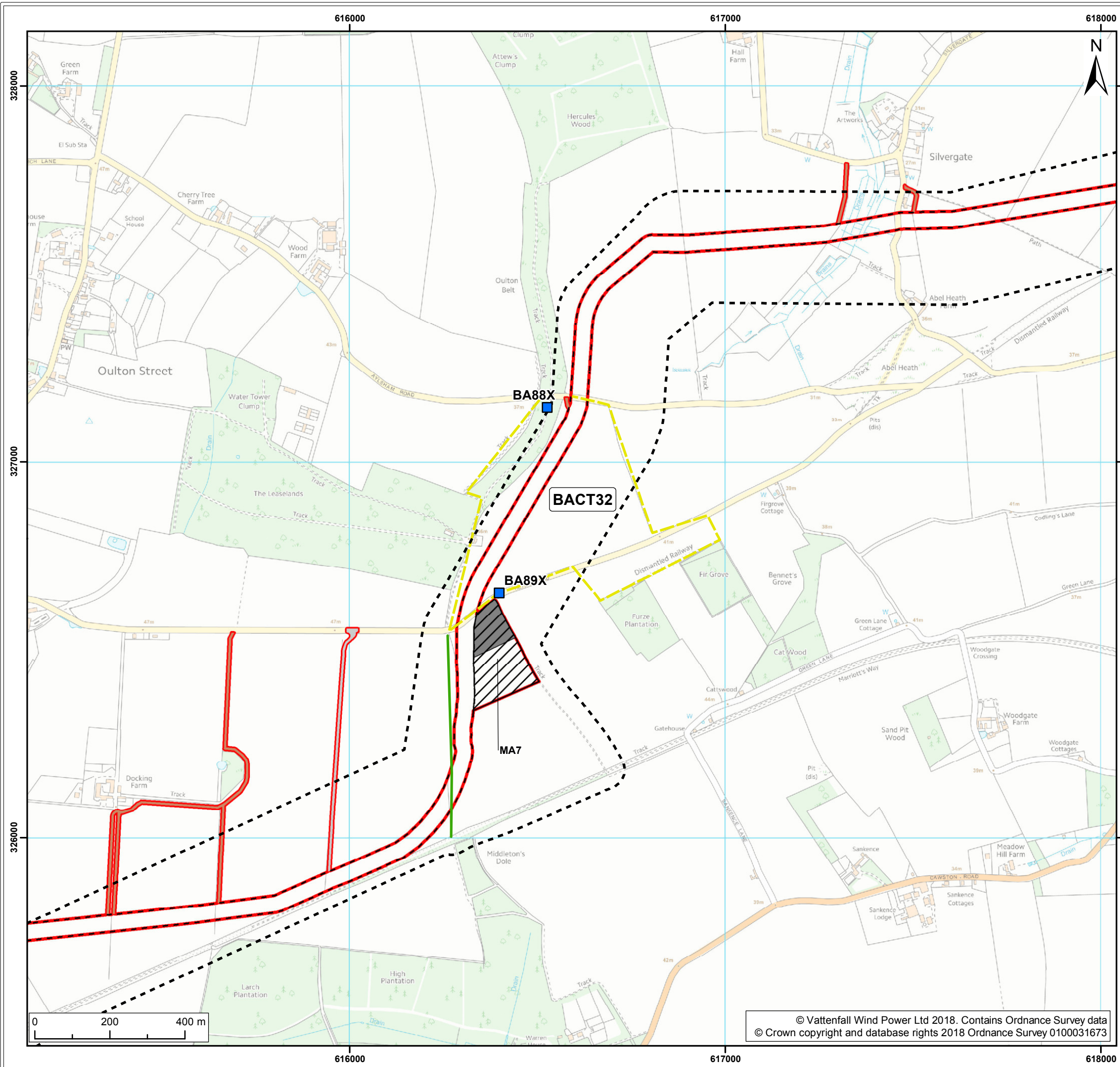

- Legend:**
- Norfolk Vanguard onshore red line boundary
 - Onshore cable route**
 - Onshore cable route
 - Mobilisation zone
 - Indicative mobilisation area compound
 - Access**
 - Construction access
 - Operation access
 - Survey area**
 - Survey area
 - Static bat detectors¹
 - Bat activity transects surveyed during 2017¹
 - Features with suitability to support commuting / foraging bats as identified with the Extended Phase 1 Habitat Survey**
 - High suitability

¹ NWS, 2017.

Project: Norfolk Vanguard	Report: Environmental Statement
------------------------------	------------------------------------

Title:
Bat activity survey locations
(map 7 of 15)

Figure: 22.8	Drawing No: PB4476-005-022-008				
Revision:	Date:	Drawn:	Checked:	Size:	Scale:
04	25/05/2018	NJ	GC	A3	1:10,000
03	18/05/2018	NJ	GC	A3	1:10,000

Co-ordinate system: British National Grid EPSG: 27700

VATTENFALL

Royal HaskoningDHV
Enhancing Society Together

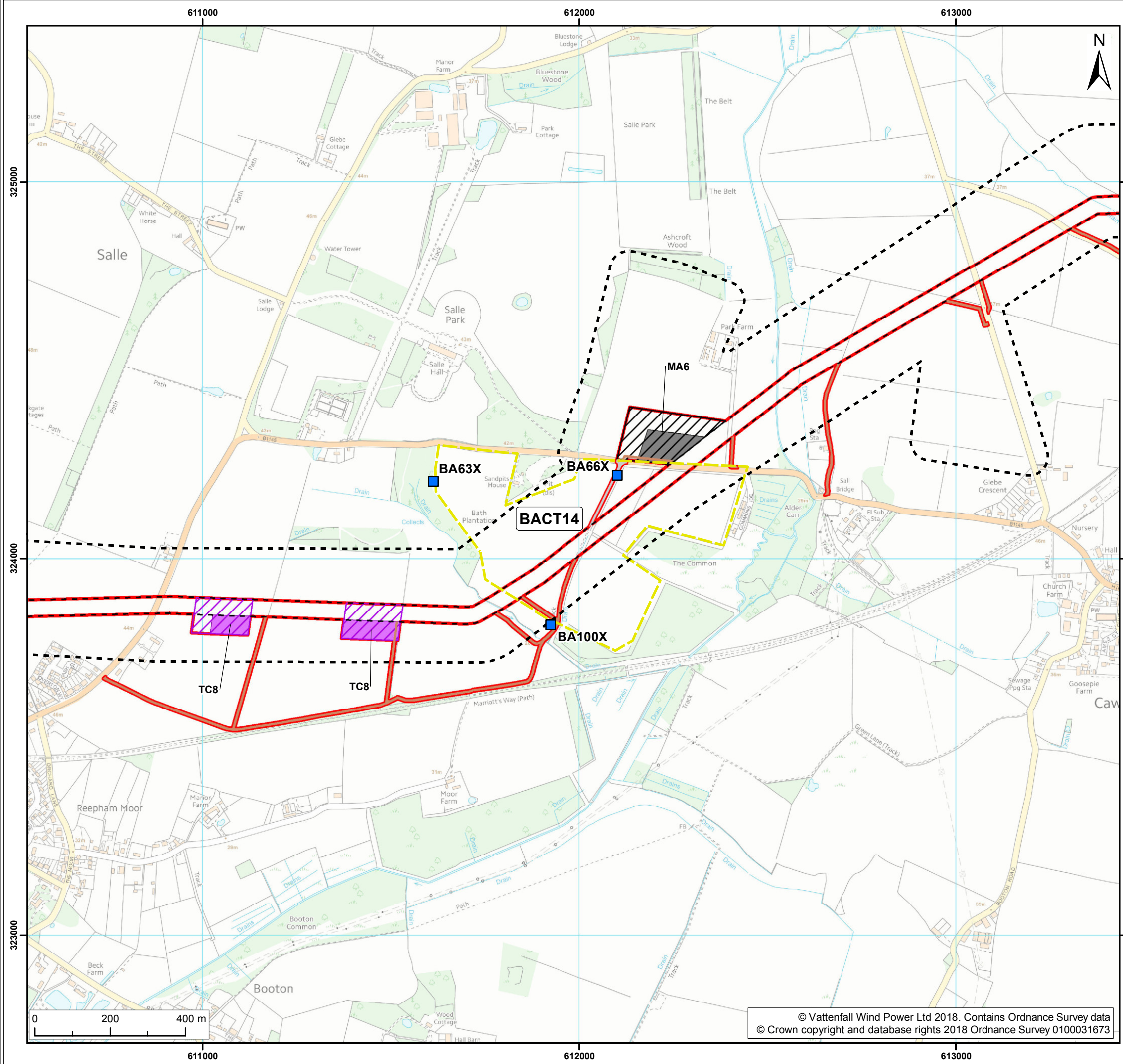

- Legend:**
- Norfolk Vanguard onshore red line boundary
 - Onshore cable route**
 - Onshore cable route
 - Trenchless crossing zone (e.g. HDD)
 - Indicative trenchless crossing compound
 - Mobilisation zone
 - Indicative mobilisation area compound
 - Access**
 - Construction access
 - Operation access
 - Survey area**
 - Survey area
 - Static bat detectors¹
 - Bat activity transects surveyed during 2017¹

¹ NWS, 2017.

Project: Norfolk Vanguard	Report: Environmental Statement
------------------------------	------------------------------------

Title:
Bat activity survey locations
(map 8 of 15)

Figure: 22.8	Drawing No: PB4476-005-022-008				
Revision:	Date:	Drawn:	Checked:	Size:	Scale:
04	25/05/2018	NJ	GC	A3	1:10,000
03	18/05/2018	NJ	GC	A3	1:10,000

Co-ordinate system: British National Grid EPSG: 27700

VATTENFALL

Royal HaskoningDHV
Enhancing Society Together

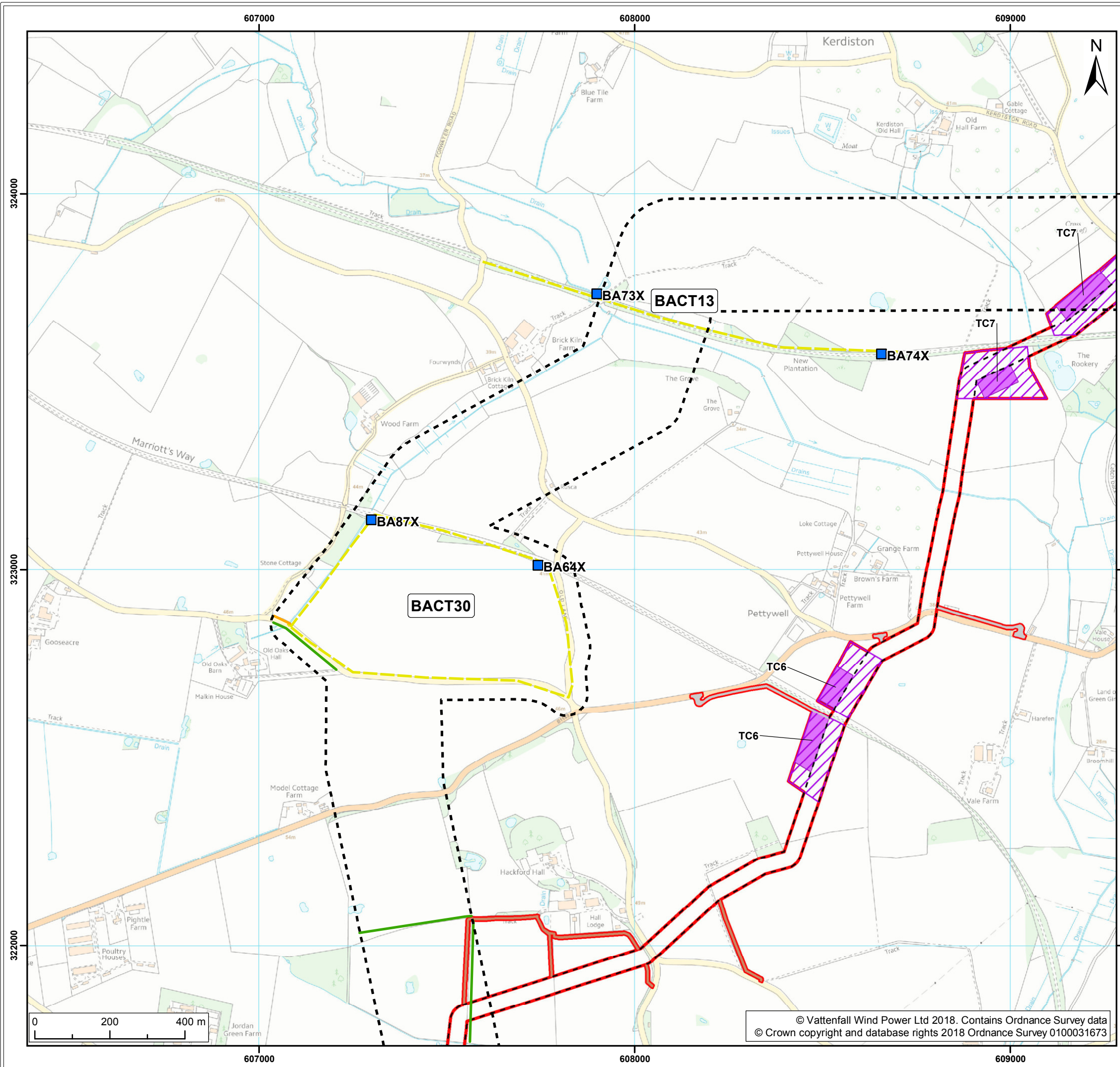

- Legend:**
- Norfolk Vanguard onshore red line boundary
 - Onshore cable route**
 - Onshore cable route
 - Trenchless crossing zone (e.g. HDD)
 - Indicative trenchless crossing compound
 - Access**
 - Construction access
 - Operation access
 - Survey area**
 - Survey area
 - Static bat detectors¹
 - Bat activity transects surveyed during 2017¹
 - Features with suitability to support commuting / foraging bats as identified with the Extended Phase 1 Habitat Survey**
 - Moderate suitability
 - High suitability

¹ NWS, 2017.

Project: Norfolk Vanguard	Report: Environmental Statement
------------------------------	------------------------------------

Title:
Bat activity survey locations
(map 9 of 15)

Figure: 22.8	Drawing No: PB4476-005-022-008				
Revision:	Date:	Drawn:	Checked:	Size:	Scale:
04	25/05/2018	NJ	GC	A3	1:10,000
03	18/05/2018	NJ	GC	A3	1:10,000

Co-ordinate system: British National Grid EPSG: 27700

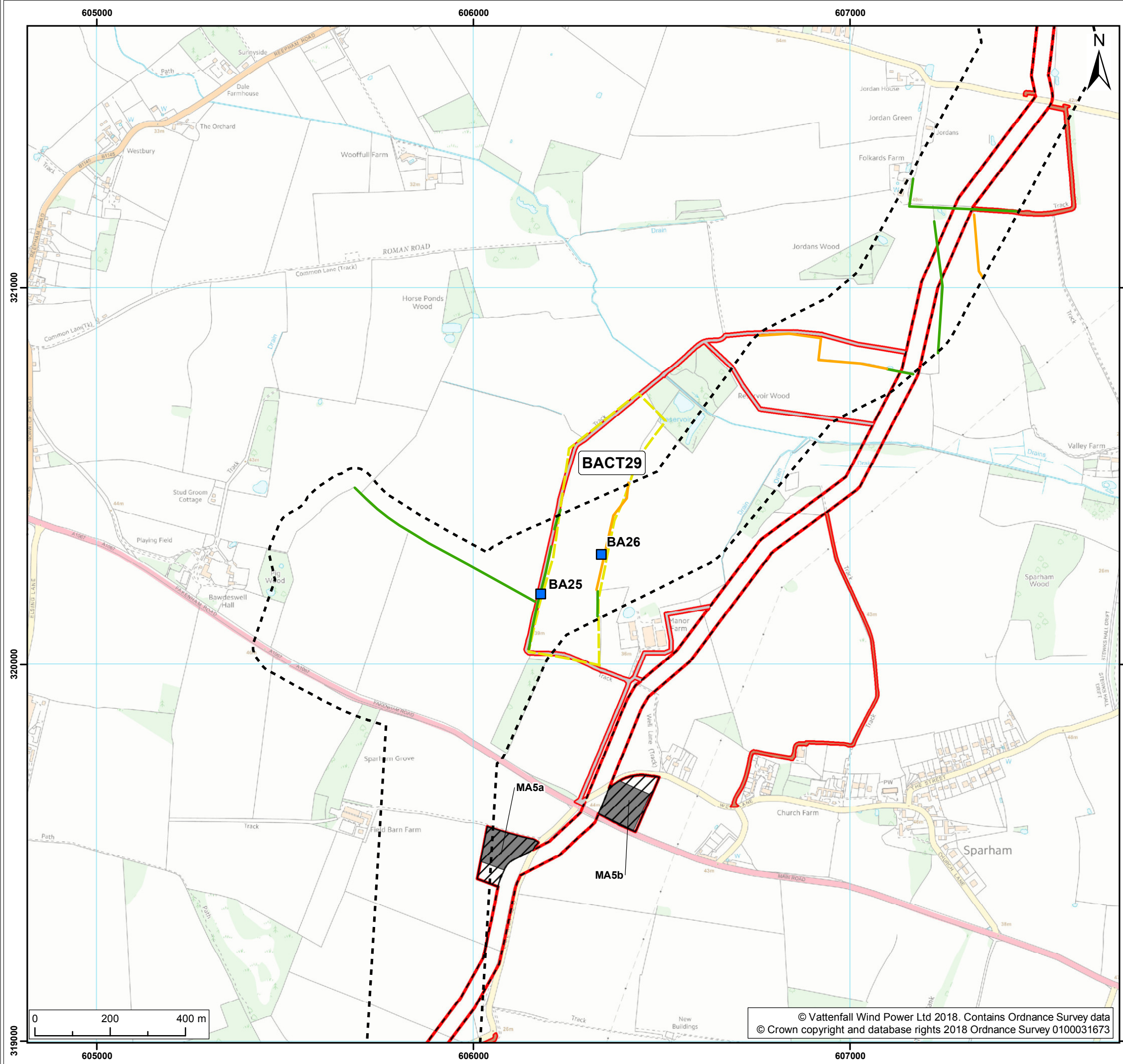

- Legend:**
- Norfolk Vanguard onshore red line boundary
 - Onshore cable route**
 - Onshore cable route
 - Mobilisation zone
 - Indicative mobilisation area compound
 - Access**
 - Construction access
 - Operation access
 - Survey area**
 - Survey area
 - Static bat detectors¹
 - Bat activity transects surveyed during 2017¹
 - Features with suitability to support commuting / foraging bats as identified with the Extended Phase 1 Habitat Survey**
 - Moderate suitability
 - High suitability

¹ NWS, 2017.

Project:	Report:
Norfolk Vanguard	Environmental Statement

Title:

Bat activity survey locations
(map 10 of 15)

Figure: 22.8	Drawing No: PB4476-005-022-008				
Revision:	Date:	Drawn:	Checked:	Size:	Scale:
04	25/05/2018	NJ	GC	A3	1:10,000
03	18/05/2018	NJ	GC	A3	1:10,000

Co-ordinate system: British National Grid EPSG: 27700

VATTENFALL

Royal HaskoningDHV
Enhancing Society Together

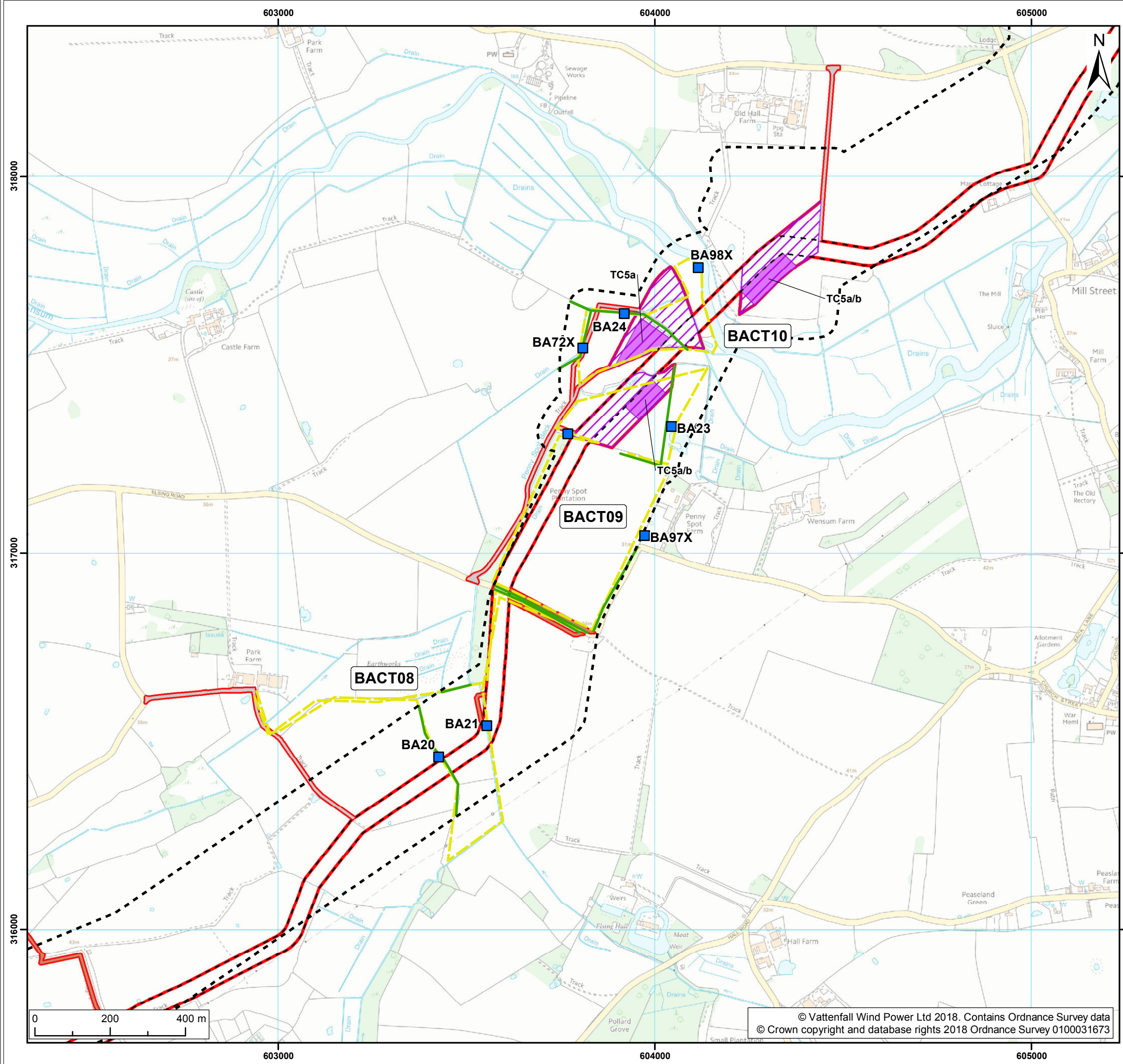

- Legend:**
- Norfolk Vanguard onshore red line boundary
 - Onshore cable route**
 - Onshore cable route
 - Trenchless crossing zone (e.g. HDD)
 - Indicative trenchless crossing compound
 - Access**
 - Construction access
 - Operation access
 - Survey area**
 - Survey area
 - Static bat detectors¹
 - Bat activity transects surveyed during 2017¹
 - Features with suitability to support commuting / foraging bats as identified with the Extended Phase 1 Habitat Survey
 - High suitability

¹ NWS, 2017.

Project: Norfolk Vanguard	Report: Environmental Statement
------------------------------	------------------------------------

Title:
Bat activity survey locations
(map 11 of 15)

Figure: 22.8	Drawing No: PB4476-005-022-008				
Revision:	Date:	Drawn:	Checked:	Size:	Scale:
04	25/05/2018	NJ	GC	A3	1:10,000
03	18/05/2018	NJ	GC	A3	1:10,000

Co-ordinate system: British National Grid EPSG: 27700

VATTENFALL

Royal HaskoningDHV
Enhancing Society Together

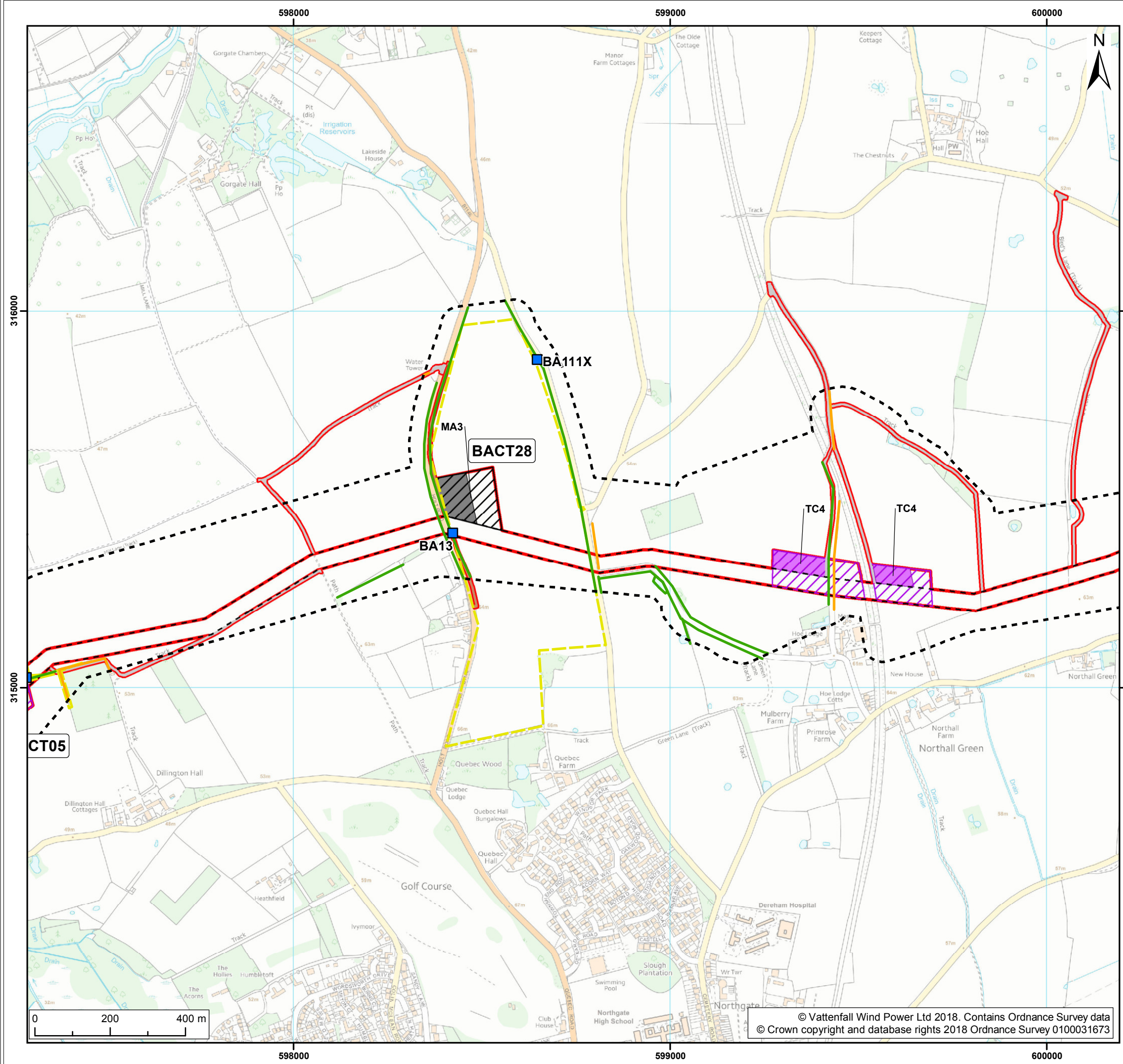

- Legend:**
- Norfolk Vanguard onshore red line boundary
 - Onshore cable route**
 - Onshore cable route
 - Trenchless crossing zone (e.g. HDD)
 - Indicative trenchless crossing compound
 - Mobilisation zone
 - Indicative mobilisation area compound
 - Access**
 - Construction access
 - Operation access
 - Survey area**
 - Survey area
 - Static bat detectors¹
 - Bat activity transects surveyed during 2017¹
 - Features with suitability to support commuting / foraging bats as identified with the Extended Phase 1 Habitat Survey**
 - Moderate suitability
 - High suitability

¹ NWS, 2017.

Project:	Report:
Norfolk Vanguard	Environmental Statement

Title:

Bat activity survey locations
(map 12 of 15)

Figure: 22.8	Drawing No: PB4476-005-022-008				
Revision:	Date:	Drawn:	Checked:	Size:	Scale:
04	25/05/2018	NJ	GC	A3	1:10,000
03	18/05/2018	NJ	GC	A3	1:10,000

Co-ordinate system: British National Grid EPSG: 27700

VATTENFALL

Royal HaskoningDHV
Enhancing Society Together

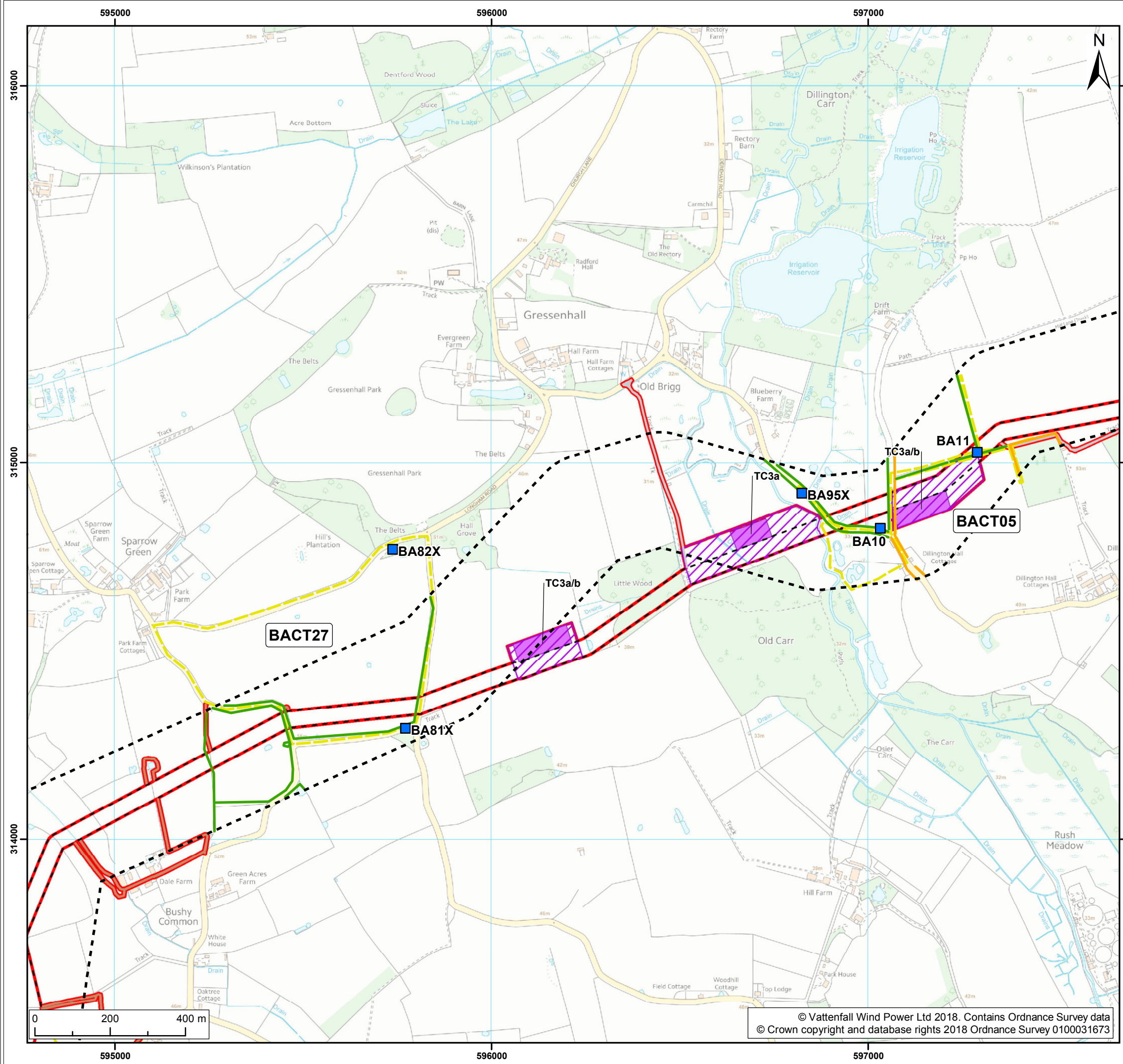

- Legend:**
- Norfolk Vanguard onshore red line boundary
 - Onshore cable route**
 - Onshore cable route
 - Trenchless crossing zone (e.g. HDD)
 - Indicative trenchless crossing compound
 - Access**
 - Construction access
 - Operation access
 - Survey area**
 - Survey area
 - Static bat detectors¹
 - Bat activity transects surveyed during 2017¹
 - Features with suitability to support commuting / foraging bats as identified with the Extended Phase 1 Habitat Survey**
 - Moderate suitability
 - High suitability

¹ NWS, 2017.

Project:	Report:
Norfolk Vanguard	Environmental Statement

Title:

Bat activity survey locations
(map 13 of 15)

Figure: 22.8	Drawing No: PB4476-005-022-008				
Revision:	Date:	Drawn:	Checked:	Size:	Scale:
04	25/05/2018	NJ	GC	A3	1:10,000
03	18/05/2018	NJ	GC	A3	1:10,000

Co-ordinate system: British National Grid EPSG: 27700



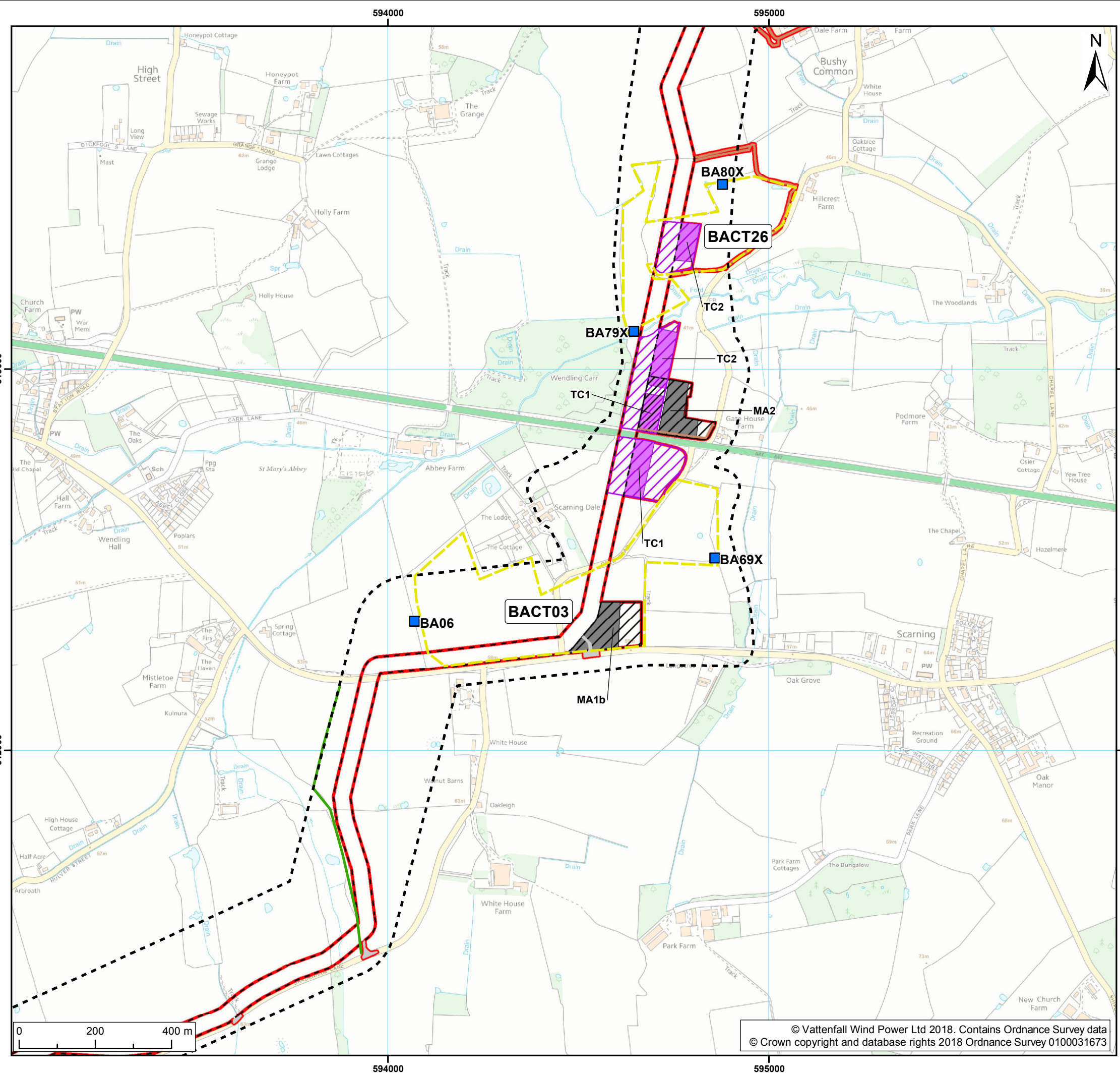

- Legend:**
- Norfolk Vanguard onshore red line boundary
 - Onshore cable route**
 - Onshore cable route
 - Trenchless crossing zone (e.g. HDD)
 - Indicative trenchless crossing compound
 - Mobilisation zone
 - Indicative mobilisation area compound
 - Access**
 - Construction access
 - Operation access
 - Survey area**
 - Survey area
 - Static bat detectors¹
 - Bat activity transects surveyed during 2017¹
 - Features with suitability to support commuting / foraging bats as identified with the Extended Phase 1 Habitat Survey**
 - High suitability

¹ NWS, 2017.

Project: Norfolk Vanguard	Report: Environmental Statement
------------------------------	------------------------------------

Title:
Bat activity survey locations
(map 14 of 15)

Figure: 22.8	Drawing No: PB4476-005-022-008				
Revision:	Date:	Drawn:	Checked:	Size:	Scale:
04	25/05/2018	NJ	GC	A3	1:10,000
03	18/05/2018	NJ	GC	A3	1:10,000

Co-ordinate system: British National Grid EPSG: 27700



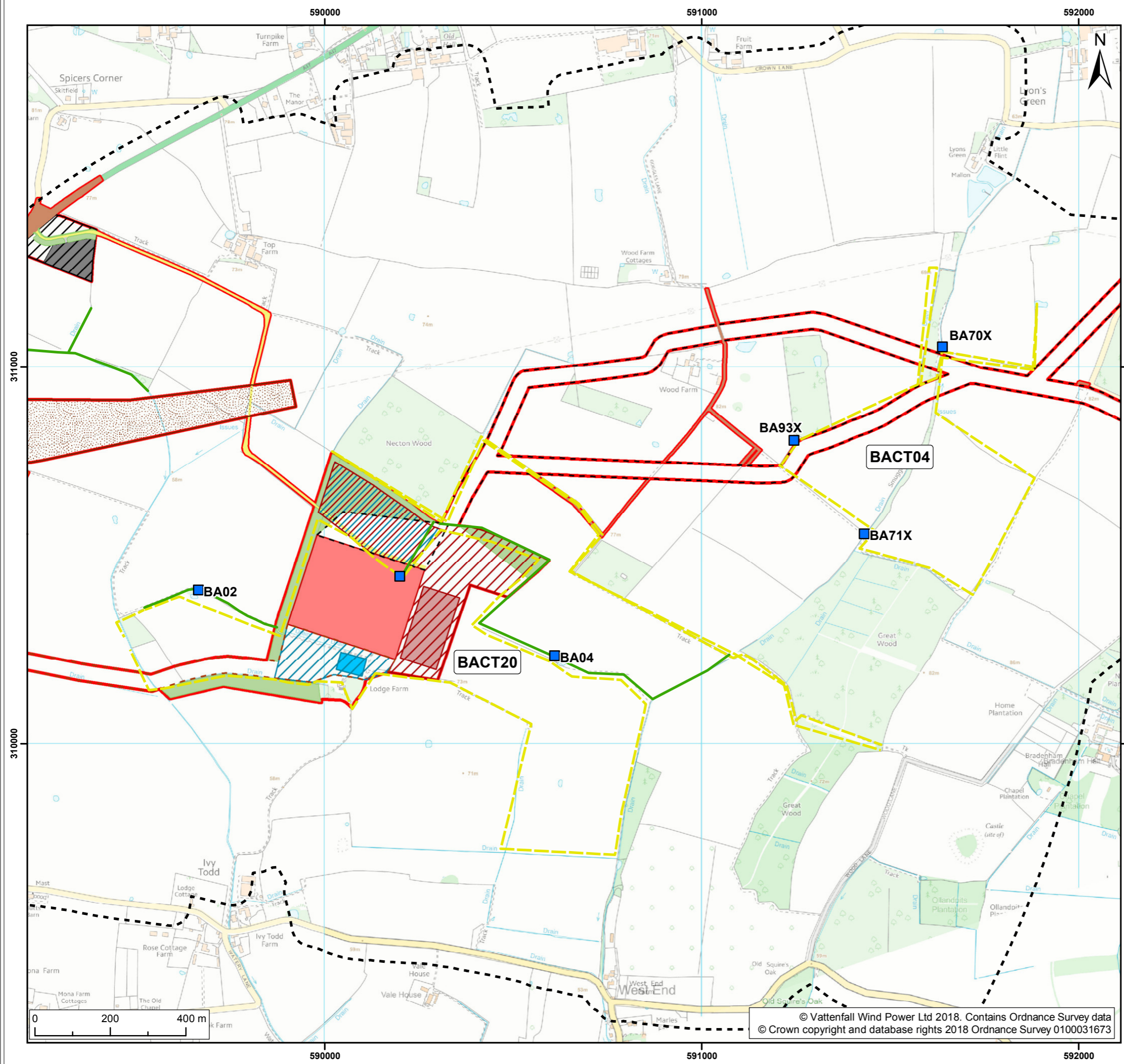

Legend:

- Norfolk Vanguard onshore red line boundary
- Onshore cable route
- Onshore 400kv cable route
- Mobilisation zone
- Indicative mobilisation area compound
- Access
- Permanent access
- Construction access
- Operation access
- Onshore project substation
- Onshore project substation temporary construction compound zone
- Indicative onshore project substation temporary construction compound

National Grid

- National Grid temporary works
- Overhead line temporary works

Mitigation areas

- Attenuation pond zone
- Indicative attenuation pond
- Indicative mitigation planting

Survey area

- Survey area
- Static bat detectors¹
- Bat activity transects surveyed during 2017¹

Features with suitability to support commuting / foraging bats as identified with the Extended Phase 1 Habitat Survey

- High suitability

¹ NWS, 2017.

Project:	Report:
Norfolk Vanguard	Environmental Statement

Title:

Bat activity survey locations
(map 15 of 15)

Figure: 22.8	Drawing No: PB4476-005-022-008				
Revision:	Date:	Drawn:	Checked:	Size:	Scale:
04	25/05/2018	NJ	GC	A3	1:10,000
03	18/05/2018	NJ	GC	A3	1:10,000

Co-ordinate system: British National Grid EPSG: 27700

VATTENFALL

Royal HaskoningDHV
Enhancing Society Together